

ELEVATION OF COMPOUND WALL & GATE

OFFICE COPY

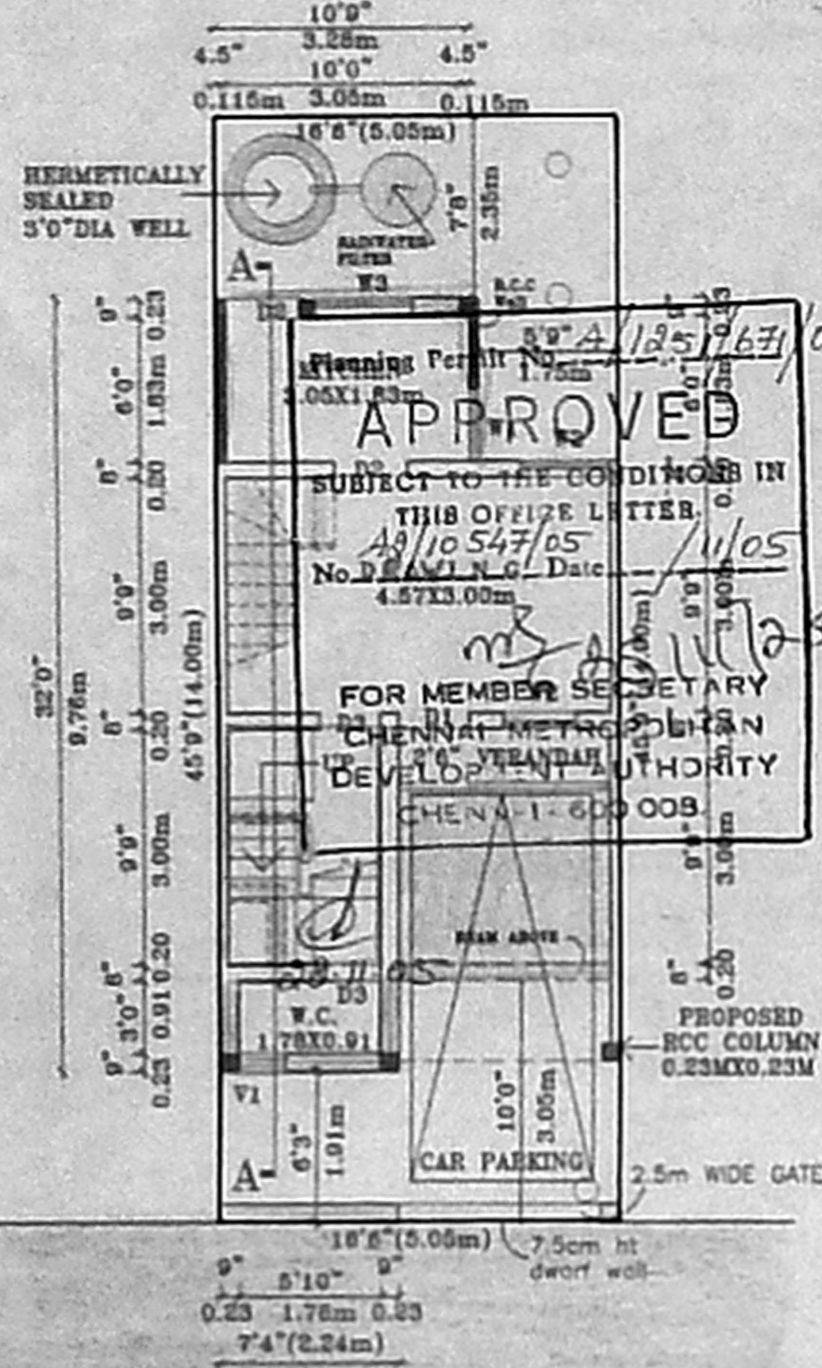

SITE/GROUND FLOOR PLAN
SCALE 1:100

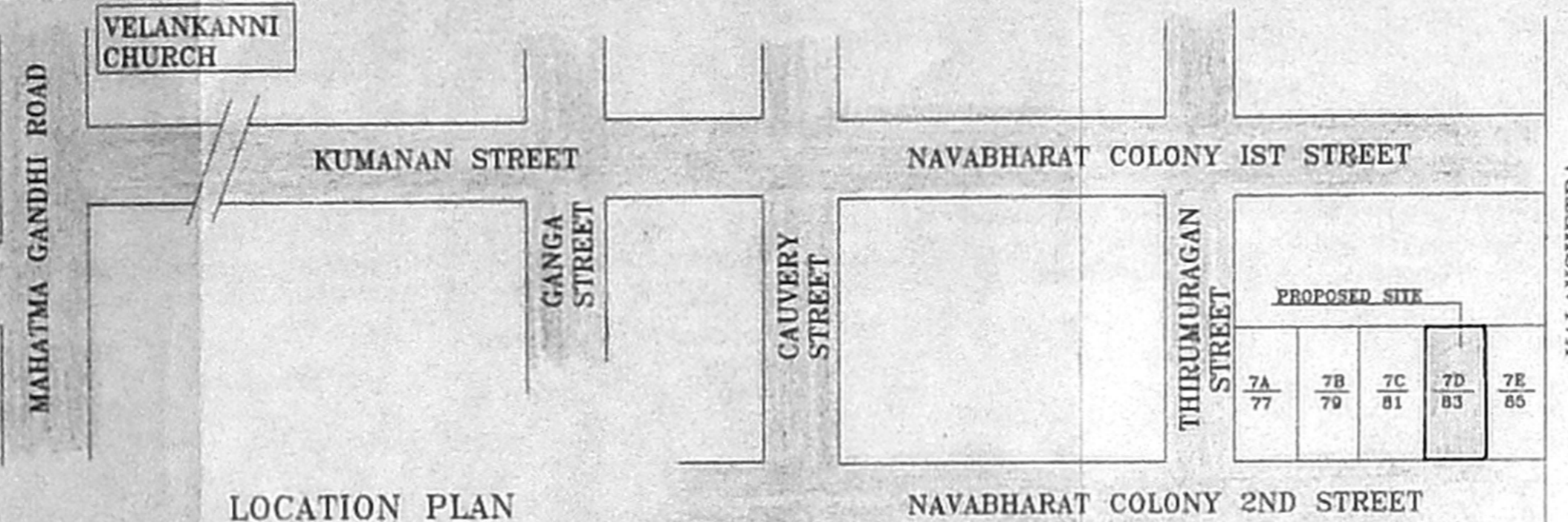

LOCATION PLAN
NOT TO SCALE

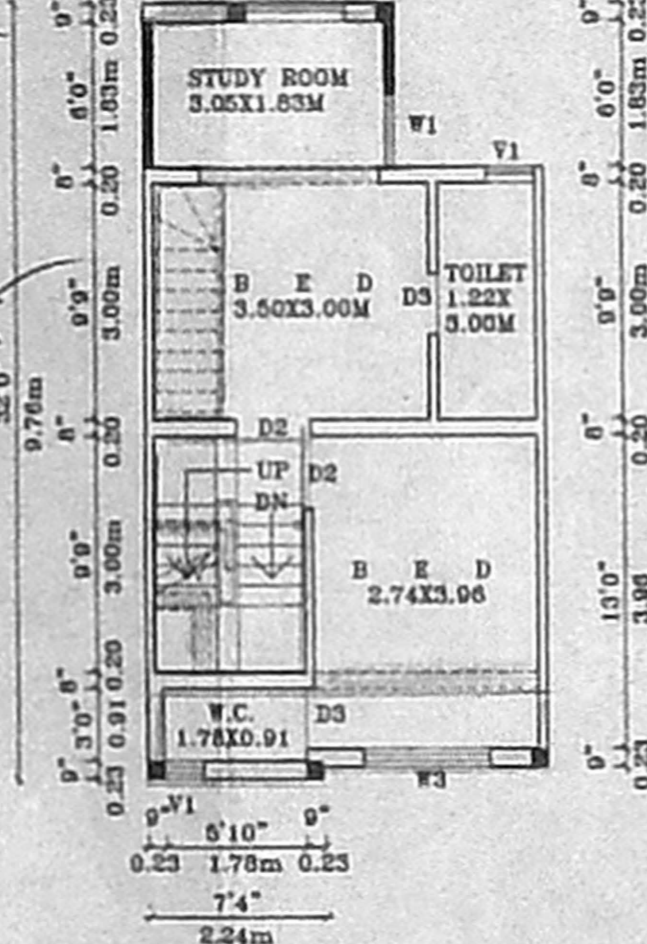

FIRST FLOOR PLAN

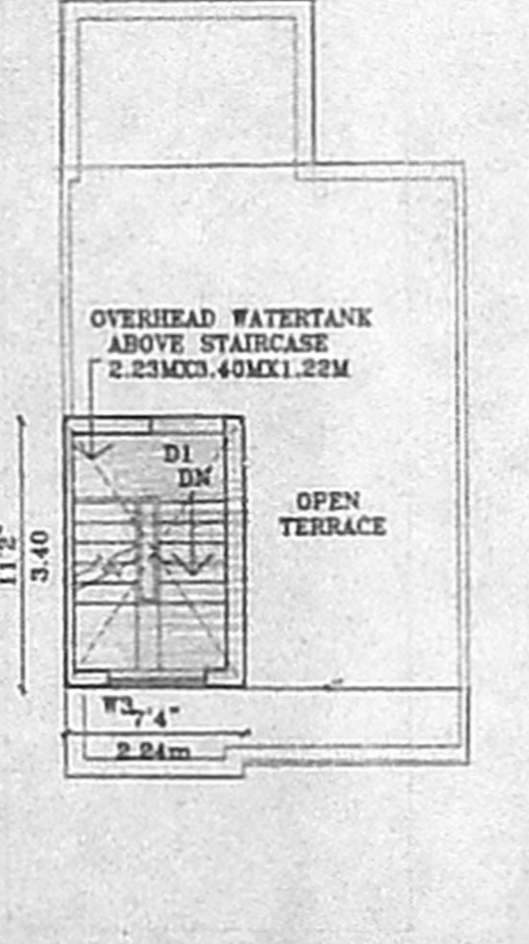

TERRACE FLOOR PLAN

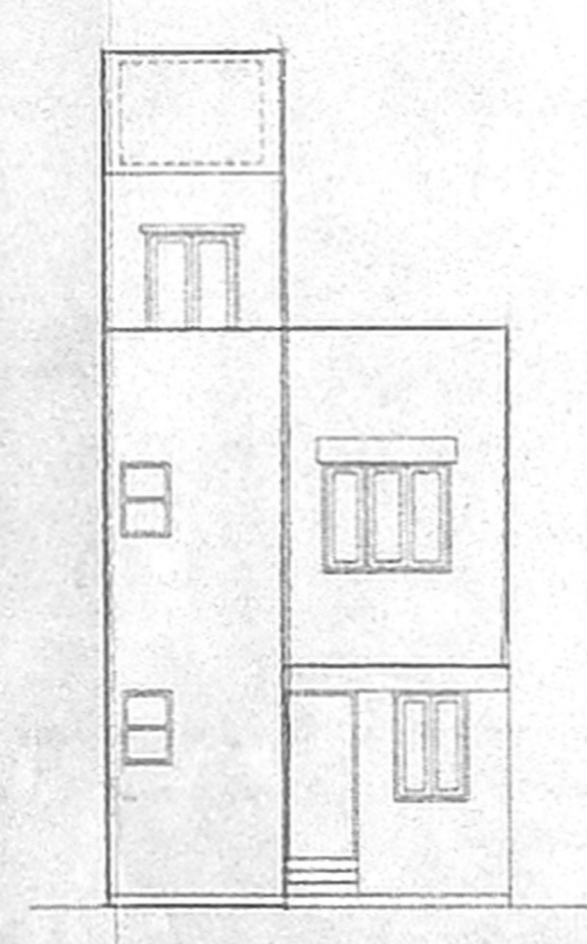

FRONT ELEVATION

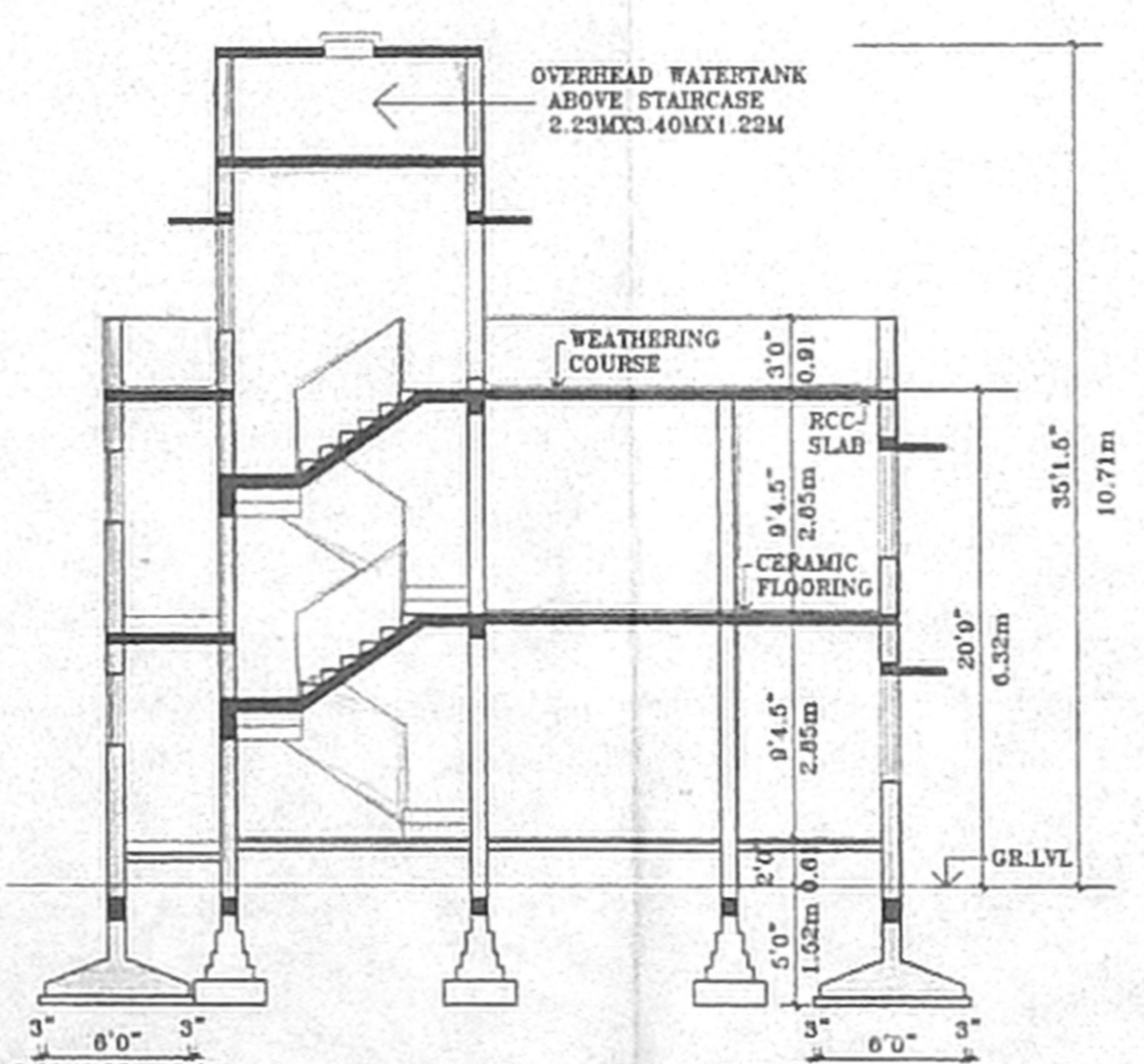

SECTION A-A

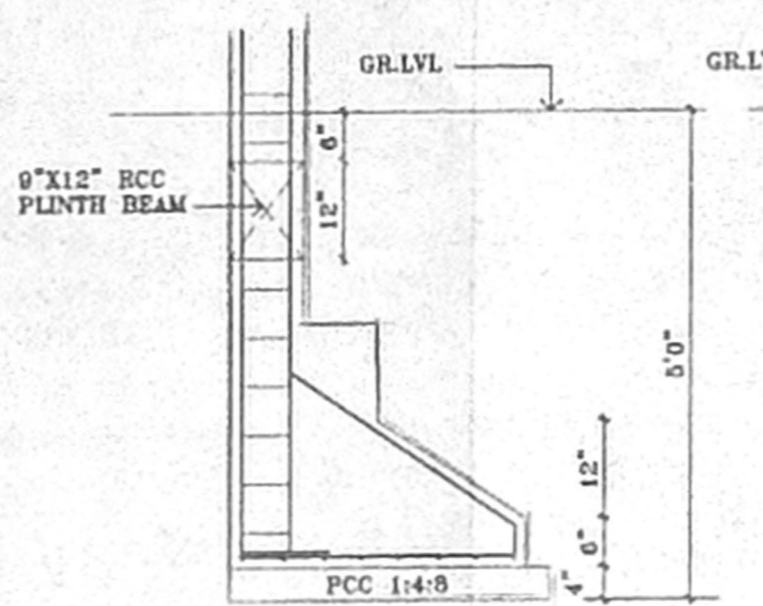

DETAIL OF ECCENTRIC FOOTING

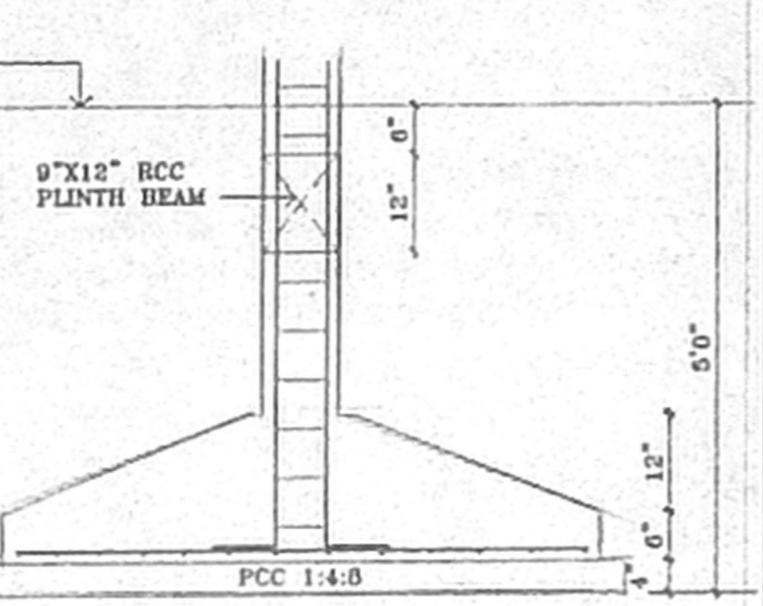

DETAIL OF COLUMN FOOTING

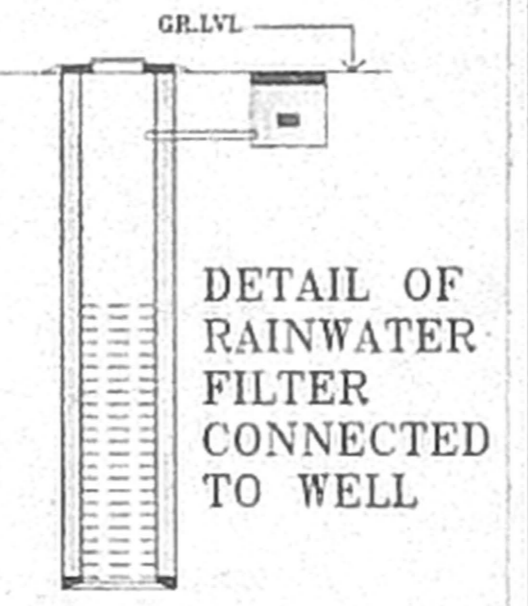

SECTION OF WELL

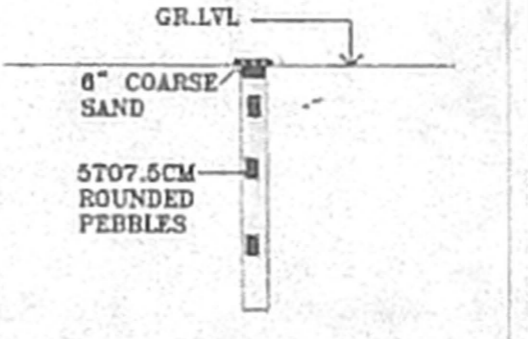

DETAIL OF RAINWATER PERCOLATION PIT

SPECIFICATIONS

- THE BUILDING SHALL BE CONSTRUCTED WITH R.C.C.FRAMED STRUCTURE WITH 9"TH BRICKMASONRY WALLS FOR EXTERIOR AND 4.5"TH BRICK PARTITION WALLS FOR INTERIOR.
- ALL EXPOSED CONCRETE SURFACES SHALL BE FINISHED IN CEMENT MORTAR 1:3 AND BRICKMASONRY SURFACES IN CEMENT MORTAR 1:4.
- THE FLOORING SHALL BE LAID WITH CERAMIC TILES.
- THE WEATHERING COURSE SHALL BE LAID TO SLOPE WITH BRICK JELLY LIME MORTAR 1:5 AVE 4"TH AND FINISHED WITH ONE LAYER OF COUNTRY TILES.

SCHEDULE OF JOINERIES

D1 1.07M X 2.13M	TEAKWOOD PANELED DOOR
D2 0.91M X 2.13M	COUNTRY WOOD FLUSH DOOR
D3 0.76M X 2.13M	COUNTRY WOOD FLUSH DOOR
W1 0.91M X 1.37M	COUNTRY WOOD GLAZED PANEL
W2 1.22M X 1.37M	COUNTRY WOOD GLAZED PANEL
W3 1.52M X 1.37M	COUNTRY WOOD GLAZED PANEL
V1 0.61M X 0.91M	COUNTRY WOOD LOUVRED VENTILATOR

AREA STATEMENT

1. PLOT EXTENT	1141.50	108.05
2. F.S.I.PERMISSED	1.3	1415.15
3. EXISTING BUILT UP AREA	1054.7/05	108.05
1) GROUND FLOOR	358.78	33.33
1) FIRST FLOOR	358.78	33.33
TOTAL BUILT UP AREA	717.50	66.66
4. PROPOSED BUILT UP AREA	30.6.05	28.30
1) GROUND FLOOR	100.10	9.30
1) FIRST FLOOR	124.43	11.56
TOTAL BUILT UP AREA	224.53	20.86
TOTAL BUILT UP AREA	942.03	87.52

5. F.S.I.CONSUMED 1.237
6. PLOT COVERAGE 64.27%

PROPOSED GROUND AND FIRST FLOOR ADDITIONS AND ALTERATIONS TO EXISTING RESIDENTIAL BUILDING AT DOOR NO.83(OLD NO.7D), NAVABHARAT COLONY 2ND STREET BEARING S.NO.171(PART) OF THIRUVANMIYUR VILLAGE,CHENNAI-600 090. CORPORATION DIVISION NO.155, ZONE-10

SIGNATURE OF APPLICANT: *K. Narayanan*
SIGNATURE OF LICENSED SURVEYOR: *R. Devanathan*
R. DEVANATHAN, B.Arch.,M.C.P
COUNCIL OF ARCHITECTURE
REGST. CA/639/75
REGISTERED ARCHITECT No: 35
CORPORATION OF CHENNAI

LEGEND:
[] PLOT BOUNDARY
[] ACCESS ROAD
[] PROPOSED WORK
[] TO BE DISMANTLED

SCALE 1:100
DATE 24-2-2005
JOB NO 0503
DRG.NO M1

ADDRESS OF REGISTERED ARCHITECT
R.DEVANATHAN.,B.Arch.,M.C.P
PLOT NO.1539-B, 24TH STREET,
PUMPUGAAR NAGAR, KOLATHUR,
CHENNAI- 600 099
Ph.25505303